

Certificate of Approval

Approved this 27 day of Aug, 1985

John R. Jones
 Louisville and Jefferson
 County Planning Commission

Magnetic



BOOK 5523 PAGE 384

Tract - 2
 OF
 A. C. Durr Estate
 D.B. 637
 P. 31

21.80 Acs.
 Tract - 1

Melvin E. Owen
 DB 5374
 P. 66

Roy E. Masterson
 D.B. 3231
 P. 433

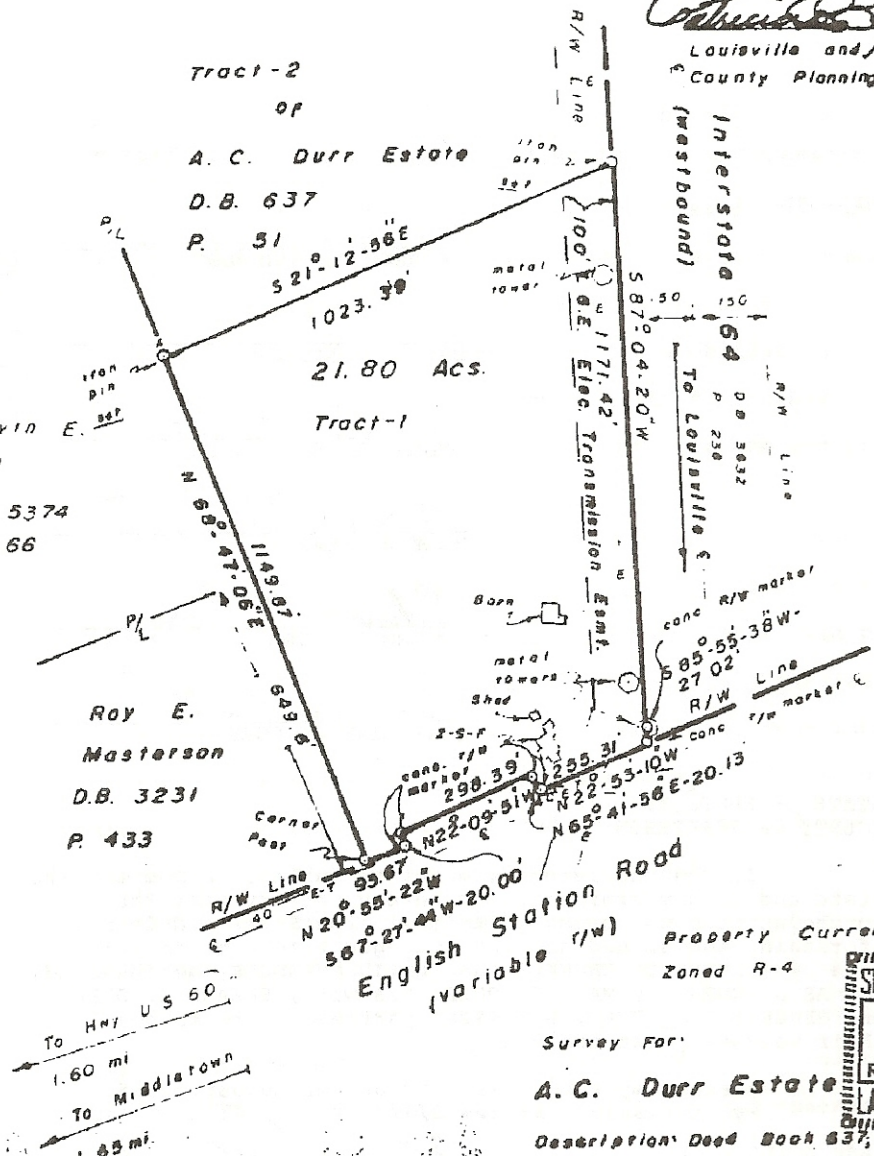

English Station Road
 (variable (w))

Property Currently
 Zoned R-4

Survey For:
 A.C. Durr Estate

Description: Deed Book 637, Page 3

Location:
 Northeast Side of English Station Rd.
 1.8 mi. Southeast of Hwy. U.S. 60
 1.85 mi. Southeast of Middletown

Jefferson County Kentucky
 Date 8/2/85 Scale: 1" = 300'
 Drawn By: J.P.H., Jr.
 Checked By: J.P.H., Sr.

Hoagland
 Surveying and Engineering
 P.O. Box 414
 New Castle Kentucky 40050

STATE OF KENTUCKY
 JERRY P. HOAGLAND
 542
 REGISTERED
 LAND SURVEYOR

Land Surveyor's Certificate

I hereby certify that this plat and survey were made under my supervision, and that the angles and linear measurements as witnessed by monuments shown hereon are true and correct to the best of my knowledge and belief. This survey and plat made or exceeds the minimum standards of governing authorities.

Jerry P. Hoagland
 JERRY P. HOAGLAND R.L.S. Date 8/2/85

The residual land of the tract, A.C. Durr Estate herewith being subdivided is to a single parcel 21.40 acres and has frontage of 300' east on English Station Road which is a public way.

244-85(1)

Jerry P. Hoagland
 JERRY P. HOAGLAND, R.L.S. 542 Sheet 2 of 4

BOOK 5523 PAGE 384